

# Office of Equity and Inclusion

---



## Bella Ayala

Preferred name: Bella Pronouns: She/Her  
Department: Office of the Registrar Title:  
Assistant Registrar Office Location: Office of  
the Registrar. LH room 404  
Affinity Group Association: First  
Generation College Student,  
Hispanic/Latino  
"I graduated from North Central College in  
2021 with a Psychology and Behavioral  
Neuroscience double major. As a first-  
generation college student, it took some

time for me to become adjusted to college and to learn how to navigate everything. I relied on asking my professors and staff members on campus for help. I currently work in the Registrar's Office as the Assistant Registrar and primarily work with seniors for graduation, but can also assist other students as well!!"



## Chris Blaine

Preferred name: Chris  
Pronouns:  
Department: Chemistry  
Title: Professor, DSC room 182  
Affinity group association: First Generation  
College student and athlete  
I have worked with students over the past 29  
years at Carthage. I am a good listener and  
supportive.  
"I have worked with students over the past 29  
years at Carthage. I am a good listener and  
supportive."



## Elizabeth Brumund-Smith

Preferred name: Elizabeth  
Pronouns: She/Her/Hers  
Department: Education  
Title: Education Coordinator  
Office Location: Lentz 324  
"I support all affinity groups! I want  
to meet and support students  
anyway I can."



## Professor Brennan

Preferred Name: Professor Brennan/Dr.  
Brennan  
Pronouns: She/Them  
Department: English and Women and Gender  
Studies Title: Associate Professor of English  
Office Location: Lentz Hall 314  
Affinity Group Association: LGBTQIA+  
"I'm a scholar of American literature and queer  
theory, and I love to dance."



## Cale Brown

Preferred Name: Cale  
Pronouns: He/him  
Department: Athletics  
Title: Assistant Coach  
Office Location: Tarc 2175  
Affinity Group Association:  
African-American/Black



## Frances Chatman

Preferred Name: Ms. Chatman or Professor Chatman  
Pronouns: She/her/hers Department: Education  
Title: Director of Student Teaching  
Office Location: Lentz Hall 332B Affinity Group Association:  
African-American/Black  
"I believe in Jesus Christ, try to see the good in all people, am motivated by God's love, always critique myself, and daily build on my craft as an educator!"



## Maggie Burk

Pronouns: she/her  
Department: Music  
Title: Assistant Professor/Director of Choral Activities  
Office Location: JAC 135  
Affinity Group Association: LGBTQIA+  
"I am a choral director, composer, and classical vocalist with a passion for sharing stories through music. Growing up in the world of classical music, I had limited

exposure to any queer role models, particularly queer women; I now use my voice and platform to build up others, crafting choral performances that amplify traditionally marginalized voices while challenging my students to better understand their own life experiences and the world around them."



## Maureen Chavez-Kruger

Preferred Name: Maureen  
Pronouns: She/her Department:  
Theater  
Title: Assistant Professor  
Office Location: Lentz Hall 328G  
Affinity Group Association:  
First Generation College Student,  
Hispanic/Latino, Mi Gente

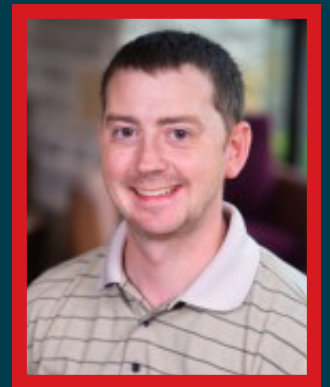

## Ryan Colvin

Preferred Name: Ryan  
Pronouns: He/Him  
Department: Office of Residential  
Life Title: Director of Residence Life  
Office Location: Tower 106  
Affinity Group Association:  
First Generation College Student



## Julius Crump

Preferred Name: Dr. Crump Pronouns:  
He/Him  
Department: Religion; Equity & Inclusion  
Title: Assistant Professor of Religion;  
Director of Equity & Inclusion for Faculty  
and Academic Integration  
Office Location: Lentz Hall 236 Affinity  
Group Association:  
African-American/Black



## Gussie Yonashiro Daniels

Preferred name: Gussie  
Pronouns: She/her  
Department: Aspire  
Title: Associate Professor  
Office Location: LH 421  
Affinity Group Association: Asian  
American & Pacific American  
"I was born & raised in Okinawa, Japan.  
My mother is Okinawan & my father is  
Irish American. I came to the United

States when I was 18 years old. I majored in Psychology & am an Alumni of Carthage College. I hold a Masters Degree in Clinical Counseling. I am a recently retired CEO and then started my encore job with Carthage College as a Career Specialist for Public Service & Social Impact."

## Jacqueline Easley

Preferred name: Jackie  
Pronouns: She/her  
Department: Education  
Title: Professor  
Office Location: Lentz Hall 322  
Affinity Group Association:  
First Generation College Student  
"I the first in my family to graduate from college. I worked since I was 12 and saved my earnings to pay my way. I commuted to school, worked several jobs at a time, and finished my bacjelor's degree in 5 years."



## Michele Hancock

Preferred Name: Dr. Hancock Preferred  
Pronouns: She/her  
Department: Equity & Inclusion; Education  
Title: Vice President of College Culture for  
Inclusion; Professor of Education  
Office Location: Lentz Hall 317 A/B Affinity  
Group Association:  
African-American/Black First Generation  
College Student Short Bio: I have a rewarding  
career in education as a committed educator  
and administrator to support  
underrepresented students and communities,  
and a passionate advocate for building  
inclusive cultures.



## Connie Engberg

Preferred name: Connie  
Department: WSGC  
Title: Project Support Assistant  
Office: DSC 78  
Affinity Group Association: First  
Generation College Student  
"My parents were immigrants who didn't complete high school, but my brothers and I all graduated from college. I am also a Christian who loves God and serving others."



# Office of Equity and Inclusion

## Holly Hess

Preferred name: Holly  
Pronouns: She/her  
Department: Center for Faith and Spirituality/Aspire Center  
Title: Purposeful Life and Leadership Coordinator  
Office Location: Siebert Chapel  
Affinity Group Association: First Generation College Student  
"I work with students to facilitate conversations about who



they are and what their life is calling them to do and be. Students who are unsure of the path forward, questioning their chosen field of study, considering how their time at Carthage can prepare them to be leaders or wanting to discuss how they can impact the world around them are invited to have honest conversations in a safe and welcoming space. I enjoy working with students from all backgrounds and sharing ideas and experiences that connect us and help us grow."

## Katherine Hilson

Preferred Name: Dr. Hilson Preferred  
Pronouns: She/her  
Department: Sociology & Criminal Justice  
Title: Assistant Professor  
Office Location: Lentz Hall 332A Affinity  
Group Association:  
African-American/Black, First-Generation  
College Student



## Becki Hornung

Preferred Name: Becki  
Pronouns: She/her  
Department: Social Work  
Title: Dept Chair and Assoc Prof of Social Work  
Office Location: Lentz Hall 224G Affinity  
Group Association: LGBTQIA+  
"For my entire career as a social worker and educator, I have focused on working with clients, students, and community members, particularly those who have felt



silenced and marginalized, raise their voices and use their gifts and talents towards the creation of a society where everyone feels included and valued."

## Matthew Hougland

Preferred Name: Matthew  
Pronouns: He/Him/His  
Department: Music  
Title: Assistant Professor of Music  
Office: JAC 133  
Affinity group association:  
LGBTQIA+

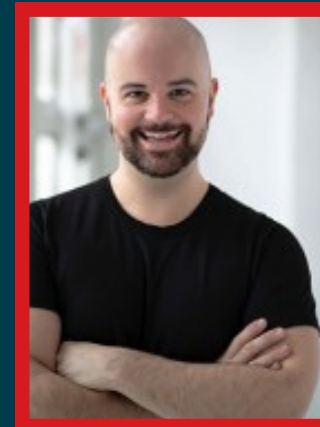

# Office of Equity and Inclusion



## Robin Little Jackson

Preferred name: Robin  
Pronouns: She/her/hers  
Department: Art  
Title: Associate Prof./Director of  
Orchestral Activities  
Office Location: Hedberg Library  
(Mon-Tues)  
Affinity Group Association: LGBTQIA+,

Native American Short Bio: Open to provide advice and an ear for listening



## Etsushi Kawakami

Preferred name: Ed  
Pronouns: He/Him/His  
Department: Music  
Title: Associate Prof./Director of Orchestral  
Activities  
Office Location: JAC 129 Affinity Group  
Association: Asian  
American & Pacific American Short Bio: While I  
was born in the United States, my first language  
is Japanese as I was raised in a very culturally  
Japanese

home. Growing up, I learned to navigate the American culture I was surrounded by and reconcile that with cultural expectations at home.



## Debbie Minsky-Kelly

Preferred name: Debbie Kelly  
Pronouns: She/her  
Department: Social Work Title: Assistant  
Professor/Field Director  
Office Location: 224G Lentz Hall Affinity  
Group Association: First  
Generation College Student, Jewish Short  
Bio: My sister and I were the first in our  
family to graduate from college. We were  
raised in a Jewish

community (Skokie, IL) and had a strong Jewish identity but didn't regularly practice our faith.



## Adam Koenig

Preferred Name: Adam  
Pronouns: He/him  
Department: Institutional  
Effectiveness Title: Executive  
Director of the Student Experience  
& Strategic Campus Initiatives  
Affinity Group Association:  
LGBTQIA+

## Sheryl Konrad

Preferred name: Sheryl  
Pronouns: She/her/hers  
Department: Biology  
Title: Sr. Lecturer of Biology; Biology Lab Manager  
Office Location: DSC 179 Affinity  
Group Association: First  
Generation College Students  
Short Bio: I graduated from high school at 16 and enrolled at a huge



university the next fall. I felt overwhelmed and woefully unprepared for college, and fled back home mid-way through my first semester. I left home at 18 and worked at a series of interesting jobs, but sometimes dreamed of returning to college; I finally took that leap at 24. I found a group of friends despite being a bit older, fell in love with biology, always enrolled in the maximum credits allowed, and waited tables full-time throughout school. I would appreciate learning about your experiences as a non-traditional and/or first-generation student at Carthage College!

## Erik Kulke

Preferred name: Erik  
Pronouns: He/him  
Department: Modern Language/Study  
Abroad Title: Director of Education Abroad /  
Assistant Professor of Spanish  
Office Location: Lentz Hall 326  
Affinity Group Association:  
First Generation College Student  
Short Bio: I studied abroad in Spain in college, and it was the first time I visited a country that wasn't the US or Canada.



That experience ignited an honest desire to learn about and understand other cultures that have impacted my path ever since. Curiously, it took traveling abroad to see my own country, but exploring my cultural awareness has helped me to be more respectful and empathetic of others, and engaging with students as they navigate their journeys is one of the things I love most about my work at Carthage.

## Jamie Liburn

Preferred name: Jamie  
Pronouns: She/her/hers Department:  
Center for Student Success Title: Student  
Success Advisor  
Office Location: TWC 110 Affinity Group  
Association: First  
Generation College Student  
"Originally from Janesville, WI, Jamie  
attended the University of Wisconsin-  
Madison as a first-generation college  
student where she majored in  
history and minored gender and women's studies.

Through her own experiences and academic studies, she developed a strong interest in supporting students from underrepresented backgrounds and ensuring their success throughout their college career. Her experience as a low-income, first-generation college student inspires her to continually remind students that they belong at Carthage, their experience/perspective is important, and that it is okay to ask for help."



## James Lochtefeld

Preferred name: Jim  
Pronouns: He/him Department:  
Religion  
Title: Professor Emeritus of  
Religion  
Office Location: Lentz Hall 207  
Affinity Group Association:  
South Asia (India, Pakistan,  
Bangladesh, Nepal, Sri Lanka)

"I first went to India in 1981 and then began studying Indian languages after I returned. Since then, I've devoted the time to learning about/becoming sensitized to South Asian cultures and societies, appreciating the richness of its cultures, and reveling in the warmth and friendship of its people. I'm committed to supporting South Asian students- whether immigrants or heritage- to succeed at Carthage and find a home here."



## Rafael Lozano

Preferred name: Raf  
Pronouns: He/him  
Department: Admissions  
Title: Director of Admissions and Financial Aid  
Office location: 4th Floor Lentz Hall  
Affinity Group Association: First  
Generation College Student, Hispanic/Latino  
Short bio: Carthage Alum, Volunteer Assistant  
Wrestling Coach





## Paul Martino



Preferred name: Paul  
Pronouns: He/him  
Department: Professional Studies  
Division and Biology Title: Dean of the  
Professional Studies Division and  
Professor of Biology  
Office Location: Lentz Hall 329A  
Affinity Group Association:  
First Generation College Student  
Short bio: I am the eldest son of two  
Italian immigrants. I am the first  
person in my family to attend

college and earn a BA, MS, and a PhD. I am always happy to speak with any Carthage student about navigating the college experience successfully. All Carthage students are my students; helping them succeed is my job and vocation.



## Autumn McCune

Preferred name: Autumn Pronouns:  
She/her  
Department: Library and Information  
Services Title: Business Analyst Office  
Location: Hedberg Library 142  
Affinity Group Association: African  
American/Black, First Generation College  
Student Short Bio: My college journey  
was long; it took me 11 years to complete  
my undergraduate degree. Because of  
this, I am passionate about helping  
college students succeed. While I don't  
identify in the  
LGBTQIA+community,myoldestchilddoes,  
andIconsidermyselfan ally.

## Maribel Morales



Preferred name: Maribel  
Pronouns: She/her  
Department: Modern Language Title:  
Associate Professor & Associate Provost  
Office Location: Lentz Hall 420 Affinity  
Group Association:  
First Generation College Student,  
Hispanic/Latino Short Bio: I am very  
passionate about campus diversity, equity,  
and inclusion efforts. I want to help studnets  
feel as sense of

belonging and support anyone who needs it. I am a first-generation student, and I am an immigrant from Spain. I am also an ally of the LGBTQ+ community. I am here to support you all!

## Andrea Ng'Weshemi



Pronouns: He/him  
Department: Religion  
Title: Professor of religion  
Office: LH 419  
Affinity group association:  
African American/Black

## Corinne Ness



Preferred name: Corinne Pronouns:  
She/her Department: Music  
Title: Dean of Arts and Humanities Office  
Location: Johnson Art Center  
Affinity Group Association:  
First Generation College Student

## Angie Peterson



Preferred name: Angie Pronouns: She/her  
Department: Advancement Title: Executive Director of Donor and Constituent Engagement  
Office Location: Lentz Hall 400A Affinity Groups  
Association: Black/African American, First Generation College Student; Mixed (½ white; ½ black) Short bio: Angie is the executive director for donor and constituent engagement. She is the lead coordinator for college-wide events such as Commencement, Homecoming, and Family Weekend. The primary focus is to engage alumni and parents to encourage future involvement with the College.

## Jim Padilla



Preferred name: Jim Pronouns: He/him  
Department: School of Business & Economics Title: Dean School of Business & Economics  
Office Location: Clausen 216 Affinity Group  
Association: First Generation College Student, Hispanic/Latino Short Bio: I am a first-generation college and law school graduate from my family. Grew up

outside of Chicago, in the near southwest suburbs in a middle-class area. I am also the proud grandson of immigrants from both Mexico and Ireland. Don't be intimidated to talk to me just because I wear a suit and tie a lot!



## Caitlin Quintenz

Preferred name: Caitlin  
Pronouns: She/her  
Department: Modern  
Languages Title: Assistant  
Professor of Spanish and  
French  
Office Location: Lentz Hall  
Affinity Group Association:  
LGBTQIA+



## Carolyn Serdar

Preferred name: Carolyn Pronouns: She/her  
Department: Aspire Center Title: Executive Director of  
Career and Professional Development Office Location:  
Lentz Hall, top floor  
Affinity Group Association: LGBTQIA+  
"Since I benefited from so many brave mentors in  
college, I have committed to supporting LGBTQIA+  
students at Carthage. Personally, wife and I have been  
together for 28 years and have two daughters, ages 20  
and 16. I'm always happy to share my story and be a  
listening ear for others."



## Endia Robbins

Preferred name: Endia Pronouns: She/her  
Department: Equity & Inclusion Title: Director  
of Equity & Inclusion for Student Engagement  
Office Location: Todd Wehr Center 109  
Affinity Groups Association:  
Black/African American

# Office of Equity and Inclusion

---

## Dimitri Shapovalov

Department: Music

Office Location: JAC 102A

Affinity Group Association:

1) First-generation immigrant, 2) English as a second language speaker

"I am a first-generation immigrant, and English is my second language. My family and I immigrated from the Soviet Union as political refugees. I am a certified IDI Equity Coach, and I welcome students of all

identities, backgrounds, and affinity groups in my classroom and beyond. Please reach out to share your experiences and personal journey--I'll be thrilled and honored to listen!"



## J. Alex Thompson

Preferred name: Dr. Thompson

Pronouns: He/him/his

Department: Nursing

Title: Assistant Professor

Office Location: LH 307 Affinity

Groups Association:

First Generation College Student,  
LGBTQIA+



## Stephanie Stover

Pronouns: She/her

Department: Aspire Center Title: Director of the

Aspire Program Office Location: Lenz Hall, 4th

floor in Aspire Center Affinity Group Association:

LGBTQIA+, Hispanic/Latino, Native American,  
Neurodivergent

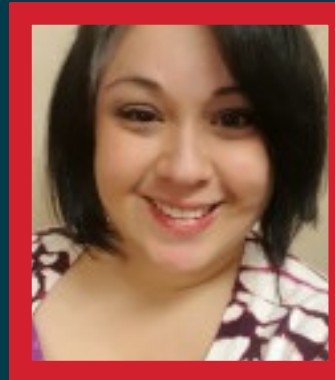

## Lance Thompson

Pronouns: He/him

Department: Student Life

Title: Assistant Director of Student  
Involvement for Campus Activities Office

Location: TWC 104

Affinity Groups Association: Atheist

"I was raised and confirmed in the ELCA. I came out publicly as an atheist in 2017. My mom and I both agreed that I don't have a soul."



## Mercilie Toney

Preferred name: Ms. Toney

Pronouns: She/her

Department: Education/ACT

Program Title: Adjunct Instructor

Office Location: Various rooms

Affinity Group Association:

African American/Black

"I was born in the Bahamas to parents from Haiti. I speak Haitian Creole fluently."



## Taylor Wieringa

Pronouns: They/Them Department:

Area Coordinator Title: Area

Coordinator of the Johnson and  
Madrigano Residence Halls

Office Location: Tower Affinity

Group Association: LGBTQ+

"I graduated from Carthage College in 2018 and later obtained my Master."



## Siovahn Woolum

Preferred Name: Dr. Woolum

Pronouns: She/her

Department: Education

Title: Dr. Woolum

Office: LH 325

Affinity group association: African American/black, first generation college student.





## Nina Weisling

Pronouns: she/her

Department: Education Title: Assistant Professor, Chair of Education  
Department

Office Location: Lentz Hall

Affinity Group Association: First Generation College Student

" As a white, cisgender female who is without disability, most spaces on campus could count as affinity groups. But I am here to support the work of my colleagues and the students however I can.



## Jun Wang

Department: Education

Title: Associate Professor

Office Location: LH 421

Affinity Group Association: Asian American &  
Pacific American